

ELEVATION

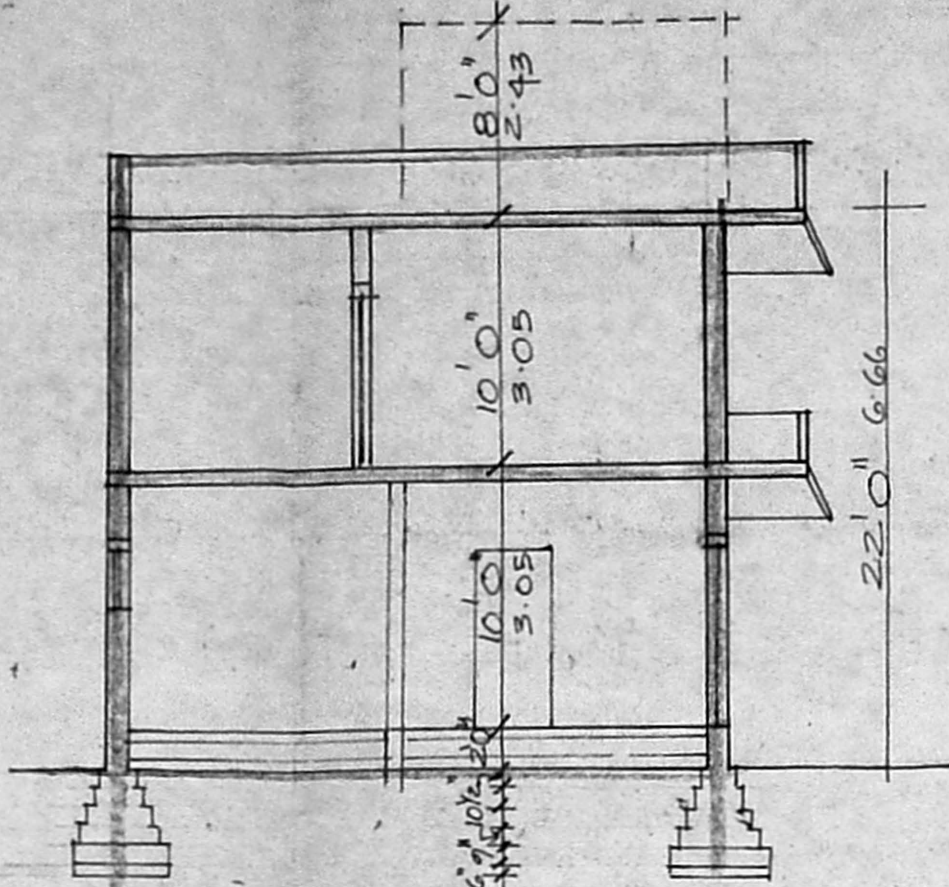

SECTION ON AB

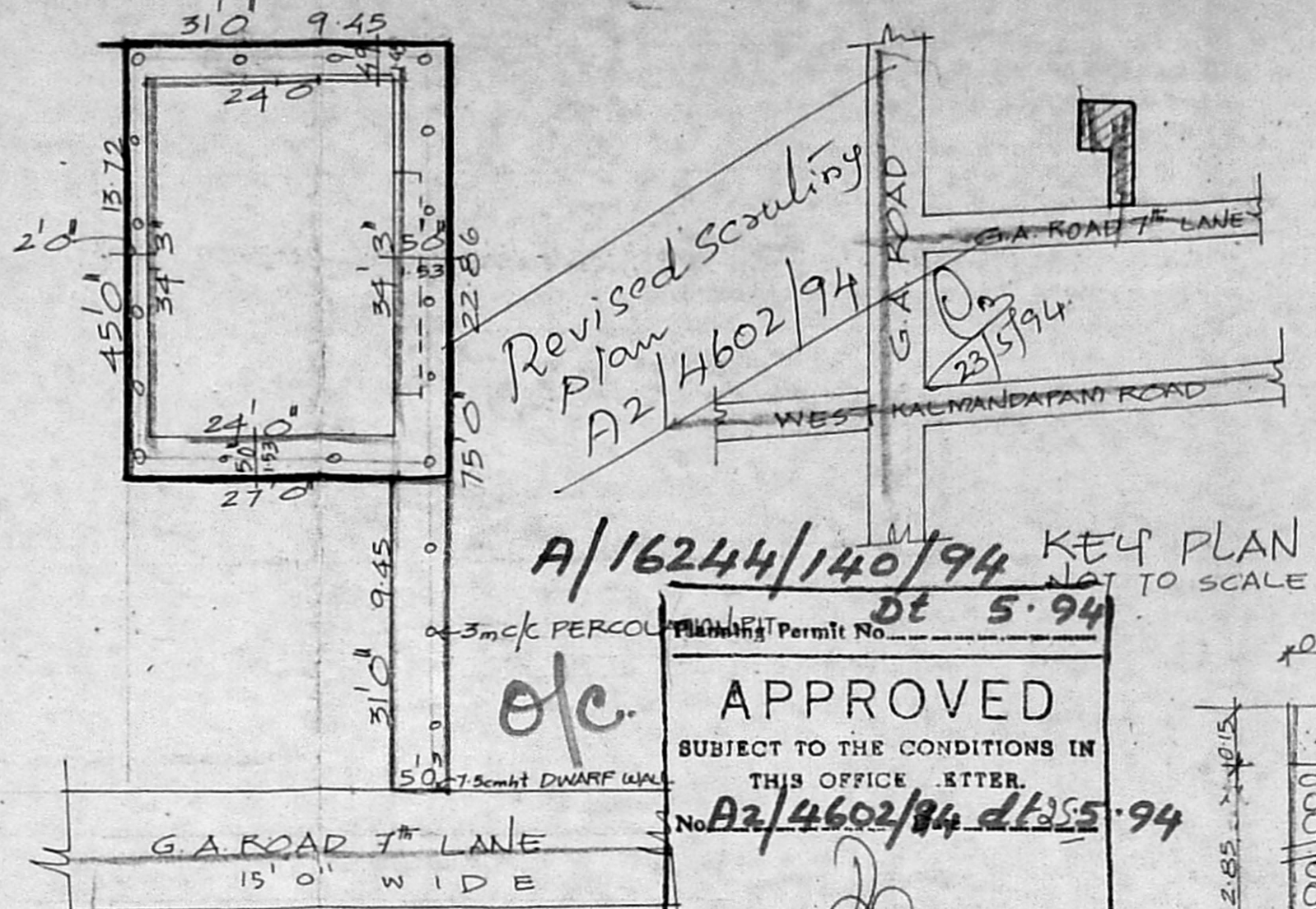

SITE PLAN SCALE 1" TO 16'0"

APPROVED
 SUBJECT TO THE CONDITIONS IN THIS OFFICE LETTER.
 No. A2/4602/84 dt 25.5.94
 FOR MEMBER SECRETARY
 MADRAS METROPOLITAN
 DEVELOPMENT AUTHORITY
 MADRAS - 600 008.

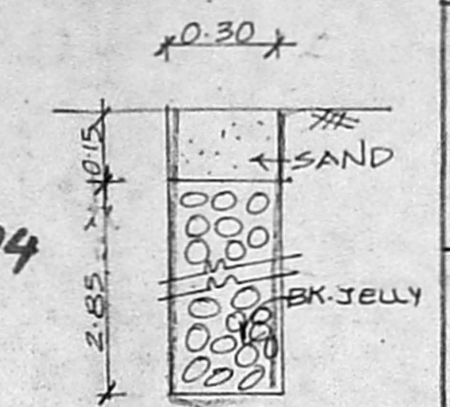

PERCOLATION PIT

JOINERIES

D	DOOR	3'6" x 7'0"
D ₁	"	3'0" x 7'0"
D ₂	"	2'6" x 7'0"
W	WINDOW	4'0" x 4'6"
V	VENTILATOR	3'0" x 2'0"

SPECIFICATION

SAND FILLING IN FOUNDATION
 P.C.C. 1:4:8 IN FOUNDATION
 BRICK WORK IN CM. 1:5
 R.C.C. WORK IN 1:2:4
 PLASTERING IN CM 1:4

AREA DETAIL

	SFT	M ²
TOTAL EXTENT OF SITE	1557	144.6
GROUND FLOOR	822	76.36
FIRST FLOOR	877	81.65
COV. 56% FSI 1.09		

COLOUR INDEX

ROADS _____
 BOUNDARY _____
 PROPOSALS _____

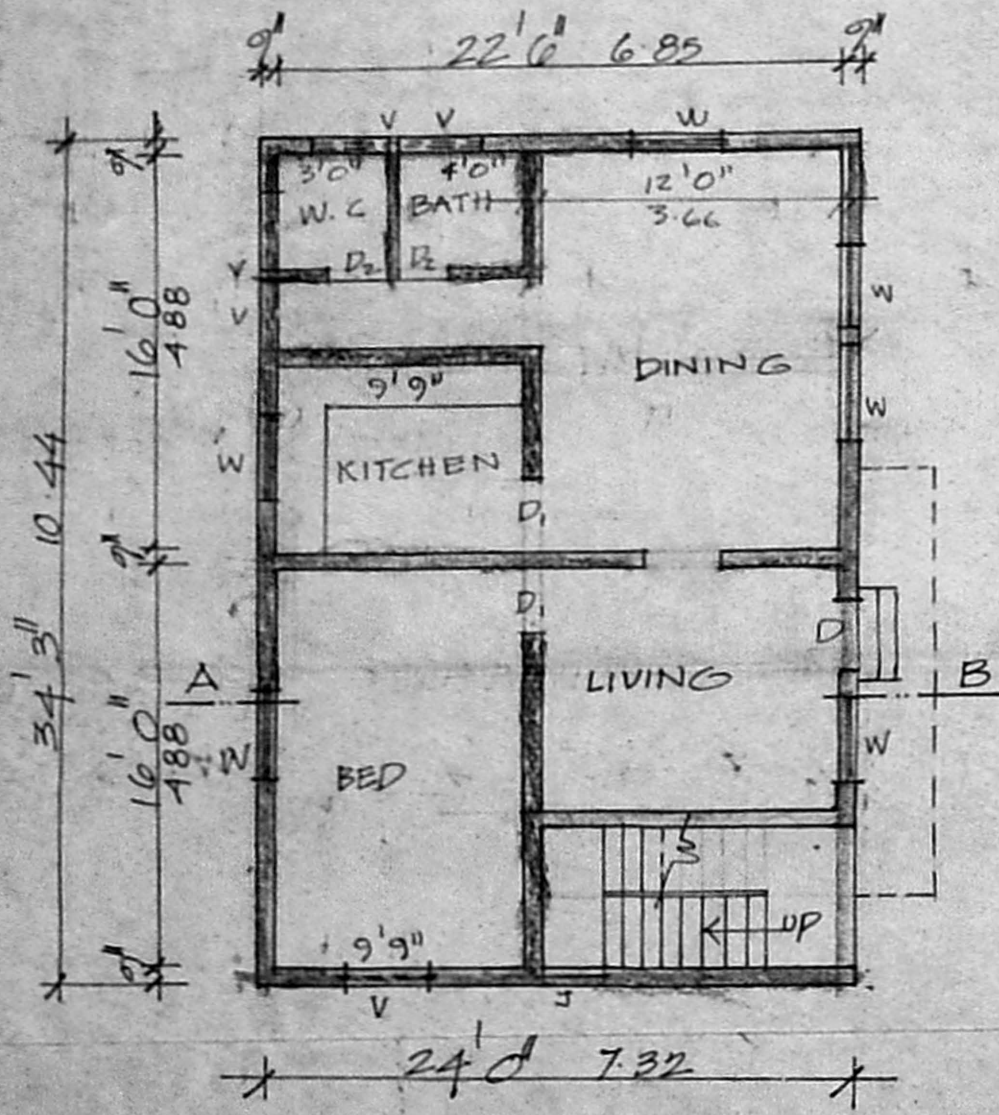

GROUND FLOOR PLAN

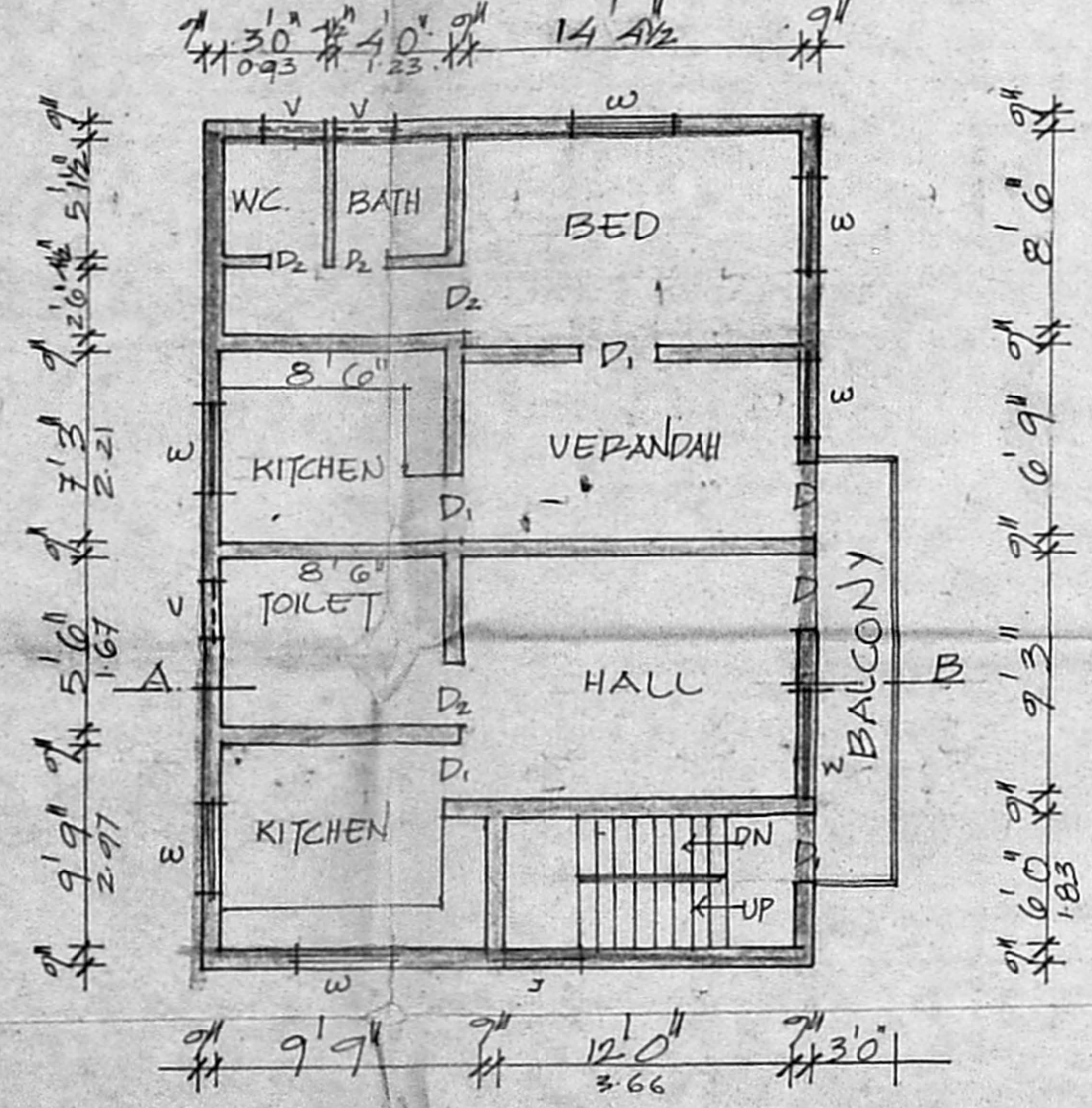

FIRST FLOOR PLAN

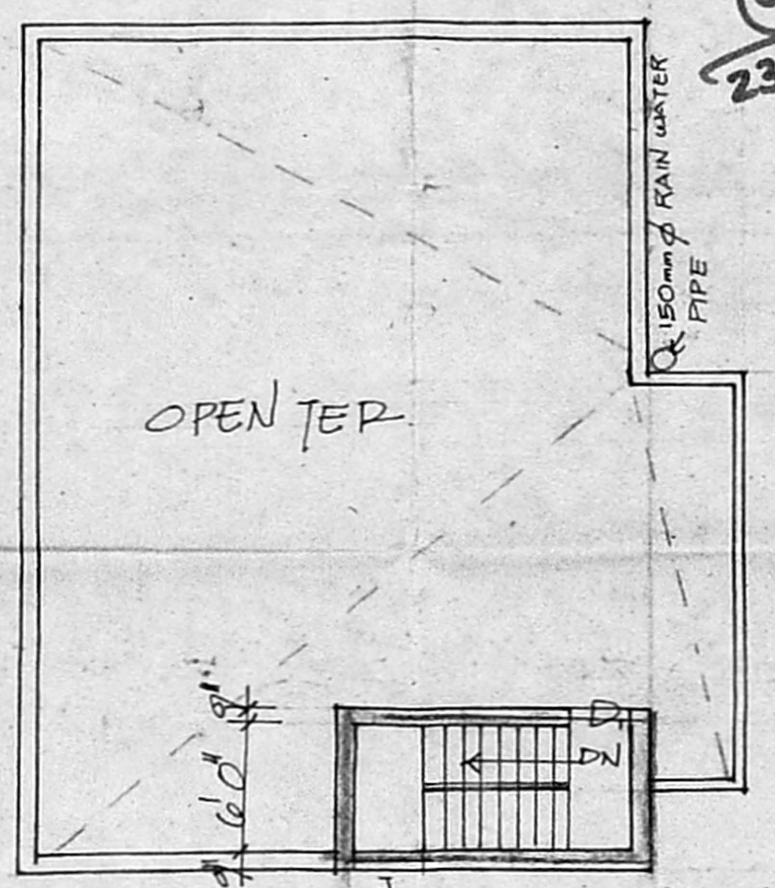

TERRACE PLAN

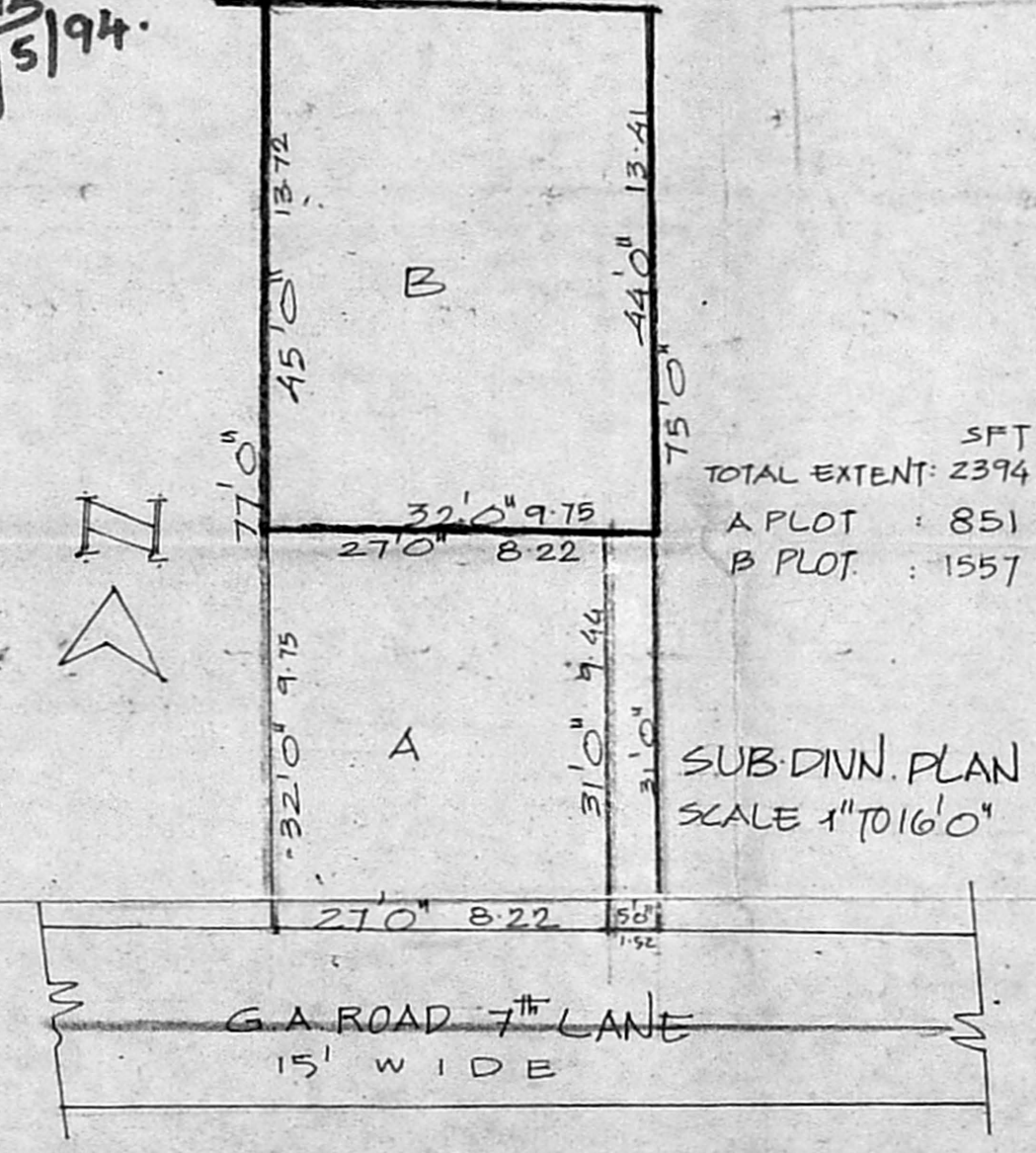

TOTAL EXTENT: 2394
 A PLOT : 851
 B PLOT : 1557

SUB-DIV. PLAN SCALE 1" TO 16'0"

SCALE 1" TO 8'0" (1:100)

PRO. CONSTN. OF A
 RESIDENTIAL BUILDING IN
 R.S. NO. 2993/43, BLOCK
 NO. 45 AT NO. 6, G.A. ROAD
 7TH LANE, TONDARPET VILL.
 CORPN. DIVN. NO. 16, ZONE II.

V. Jambikani
 OWNER'S SIGNATURE
 K. Gopalakrishnan
 K. GOPALAKRISHNAN, L.C.E.
 CONSULTING ENGINEER
 LICENSED SURVEYOR CLASS I No. 315
 CORPORATION OF MADRAS
 No. 9, VINAYAGA MAISTRY STREET
 SOWCARPET, MADRAS-600 079
 LICENSED SURVEYOR.